



Foothill Gold Line

KIEWIT-PARSONS, A JV

-Glendora to Pomona-

NOTICE: Nightly Lane Closures on Lone Hill Ave. & Auto Centre Dr.

(CITY OF GLENDORA)

SEPTEMBER 13, 2021 - NOVEMBER 2021

CONSTRUCTION ACTIVITY

As part of the Foothill Gold Line light rail project, KPJV will be performing electrical ductbank and vault trench work along with conduit installations on Lone Hill Ave. and Auto Centre Dr. for approximately two months at night only. Work will take place nightly and impact all directions of traffic. At least one lane will remain open at all times in all directions.

WHEN

Starting Monday, September 13th and continuing nightly thru November, 2021.

- Nighttime working hours: 7:00 PM - 7:00 AM

WHERE

Construction activities will take place in both northbound and southbound lanes of Lone Hill Ave. between the 210 Freeway and Auto Centre Dr.; and in both eastbound and westbound lanes of Auto Centre Dr. between Lone Hill Ave. and the 57 Freeway. At least one lane of traffic will remain open in all directions at all times.

WHAT TO EXPECT

Expect delays nightly (7:00 PM to 7:00 AM) through the impacted areas of Lone Hill Ave. and Auto Centre Dr. Typical noise from construction equipment will be produced near the active work zones, such as construction vehicles and light plants (during nighttime hours).

TRAFFIC ADVISORIES

- **Lane closures in both directions** on Lone Hill Ave. and Auto Centre Dr. will occur **intermittently at night only**. At least one lane of traffic in all directions will remain open at all times.
- Vehicular and pedestrian routes on both streets will be impacted; expect delays.
- Access to businesses will be maintained at all times.

WORK ZONE

The yellow area in the map shows the work zones. Access thru the workzones will be available throughout the duration of these operations.

STAY SAFE

Please obey all posted construction signs and do not enter the construction work zone.

Para información en español por favor llame o envíe un mensaje de texto a (626) 513-5788.

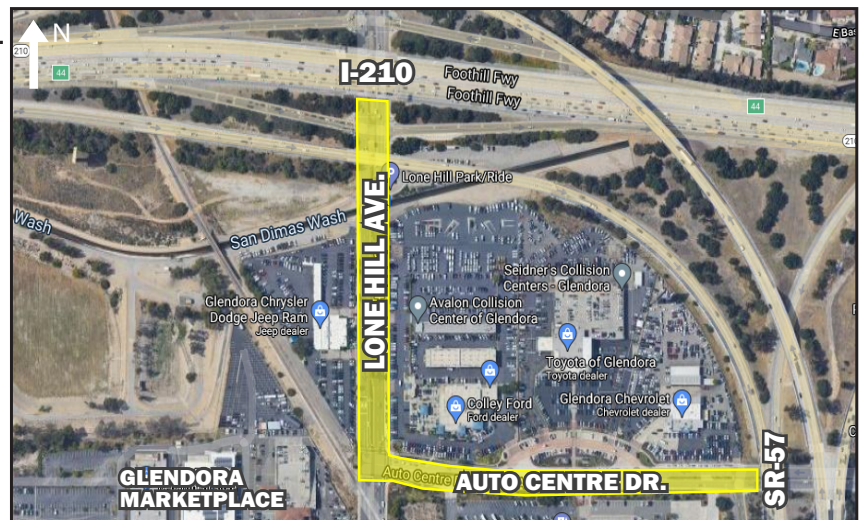

FOOTHILL GOLD LINE QUESTIONS?

Project Construction Questions Hotline: (626) 513-5788 **Email:** CommunityRelations@Kiewit-Parsons.com

General Project Questions: (626) 471-9050 **Email:** PublicAffairs@Foothillgoldline.org

Stay ahead of construction, sign up for alerts: www.foothillgoldline.org

**Construction schedules are subject to change for various reasons, including, but not limited to, weather conditions and unforeseen delays.*